

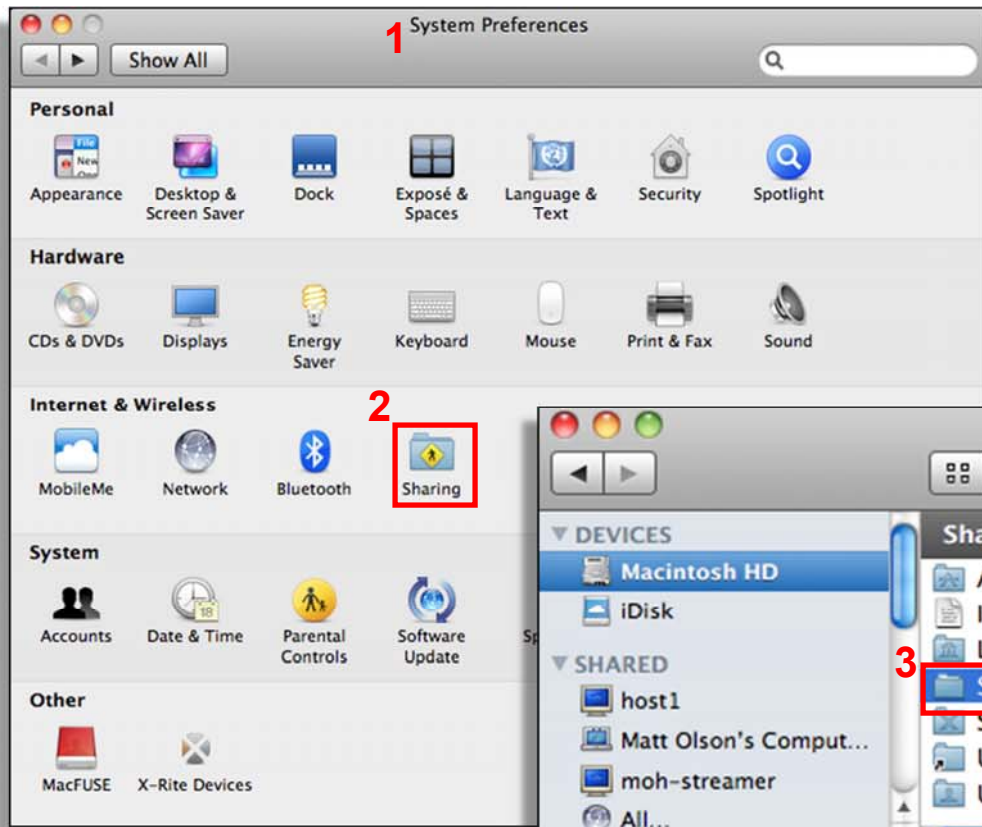

LES OLSON
C O M P A N Y

Setting up Sharp MX Imagers to scan to Network Folder (SMB) on Macs

Note: Sharp does not support this functionality currently.



1. Go to System Preferences
2. Click Sharing
3. Create a folder on the root of the HD
4. Right-click, Share the folder

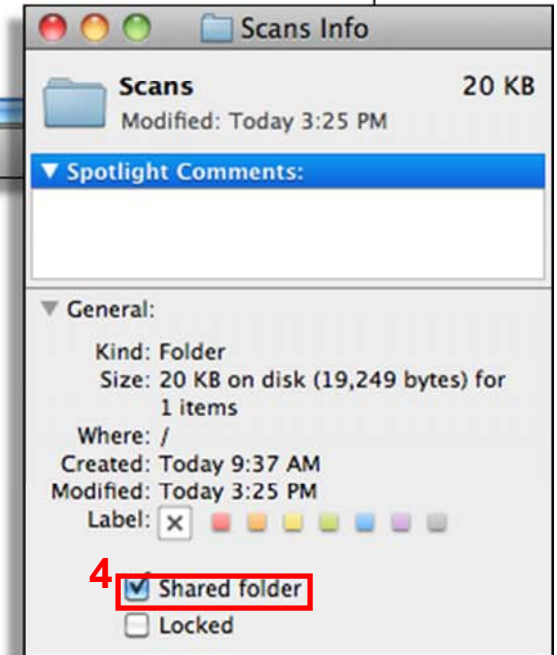
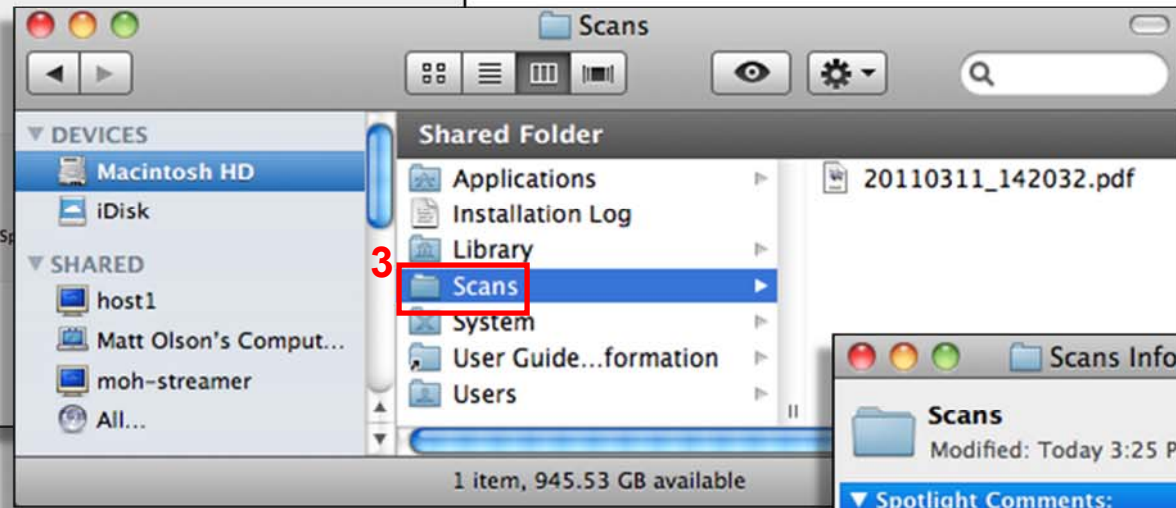

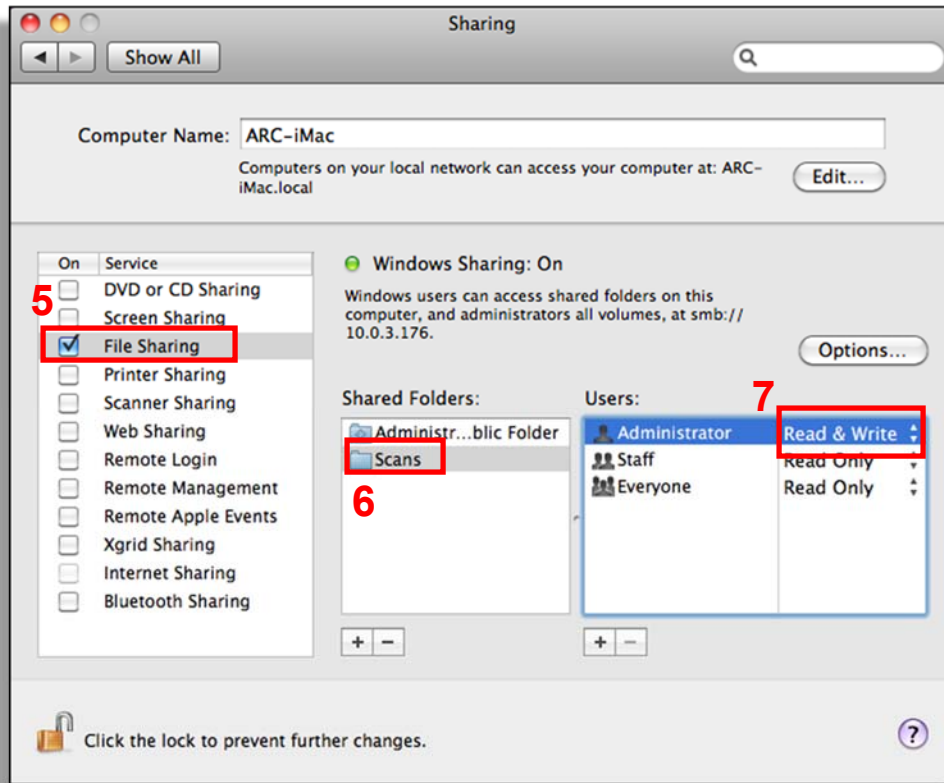

5. Check the File Sharing box
6. Verify the folder is in Shared Folders
7. Verify the User has Read/Write rights
8. Check Share files and folders using SMB
9. Check the designated Account box
10. Click Done

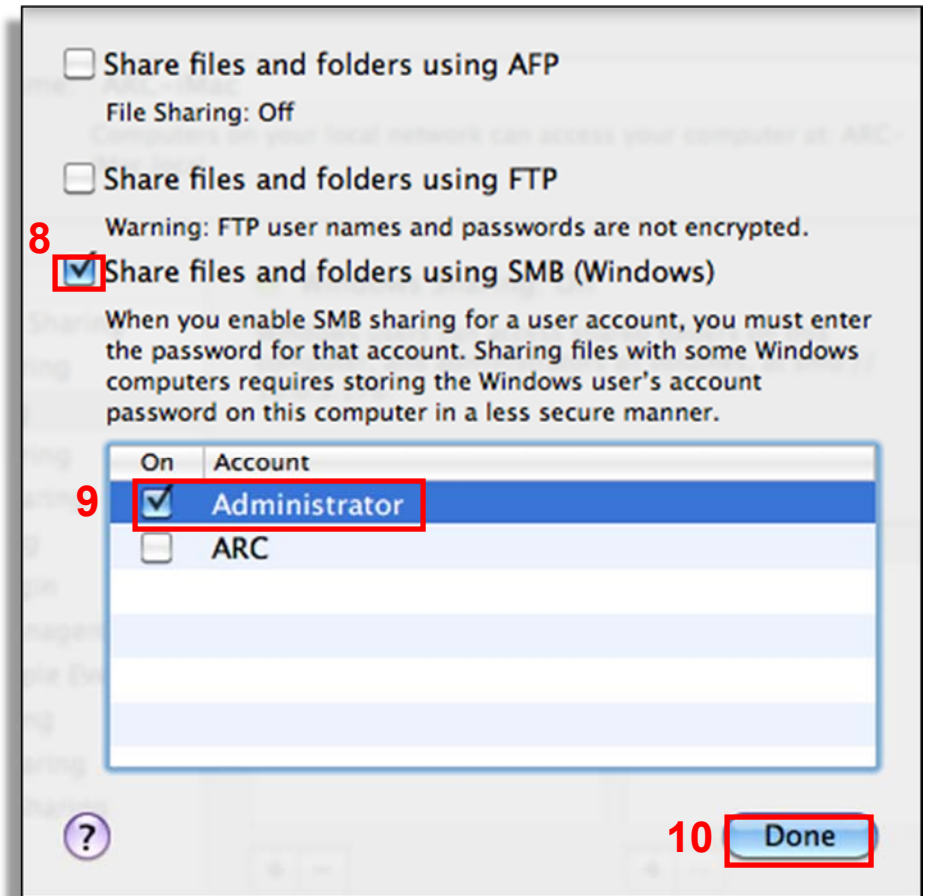

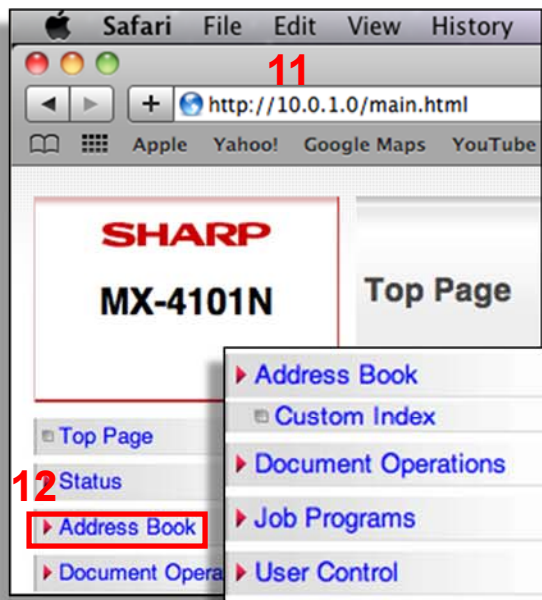

11. [Log in to the Sharp with the IP address](#)
12. Click Address Book
13. Click Add
14. Enter the Address Name
15. Enter the Folder Path
16. Enter the User Account
17. Enter the Password (Click Change Password)
18. Click Submit



Address Type: Network Folder

Search Number: (1-999)

Address Name (Required): **14** Scans (Up to 36 characters)

Initial (Optional): (Up to 10 characters)

Key Name: (Up to 18 characters)

Custom Index: USER 1

Register this Address to be added to the [Frequent Use] index.

Folder Path (Required): **15** \\10.0.3.176\Scans (Up to 127 characters)

User Name: **16** Administrator (Up to 127 characters)

Password: **17** (1-32)

Change Password

File Format: File Type: PDF

Black & White: Compression Mode: MMR (G4)

Color/Grayscale: Compression Ratio: Medium

18 Submit(U) Cancel(C)